



# MOA PROPERTY REPORT

Data Updated as of: January 22, 2023 3:03 AM

**Parcel Number:** 001-055-20-000

**Current Owner:** ANDERSON DEBORAH KAYE

**Address:** 912 W 6TH AVE

**Legal Description:** ORIGINAL BLK 66 LT 2

**Plat Number:** Click "More Info" above t

**Grid: Lot Size:** 0.16 acres (7,000 ft<sup>2</sup>)

**Property Tax Portal:** <https://property.muni.org/Datalets/Datalet.aspx?UseSearch=no&pin=00105520000>

**State of Alaska Plat Search:** <http://dnr.alaska.gov/ssd/recoff/search/platmenu>

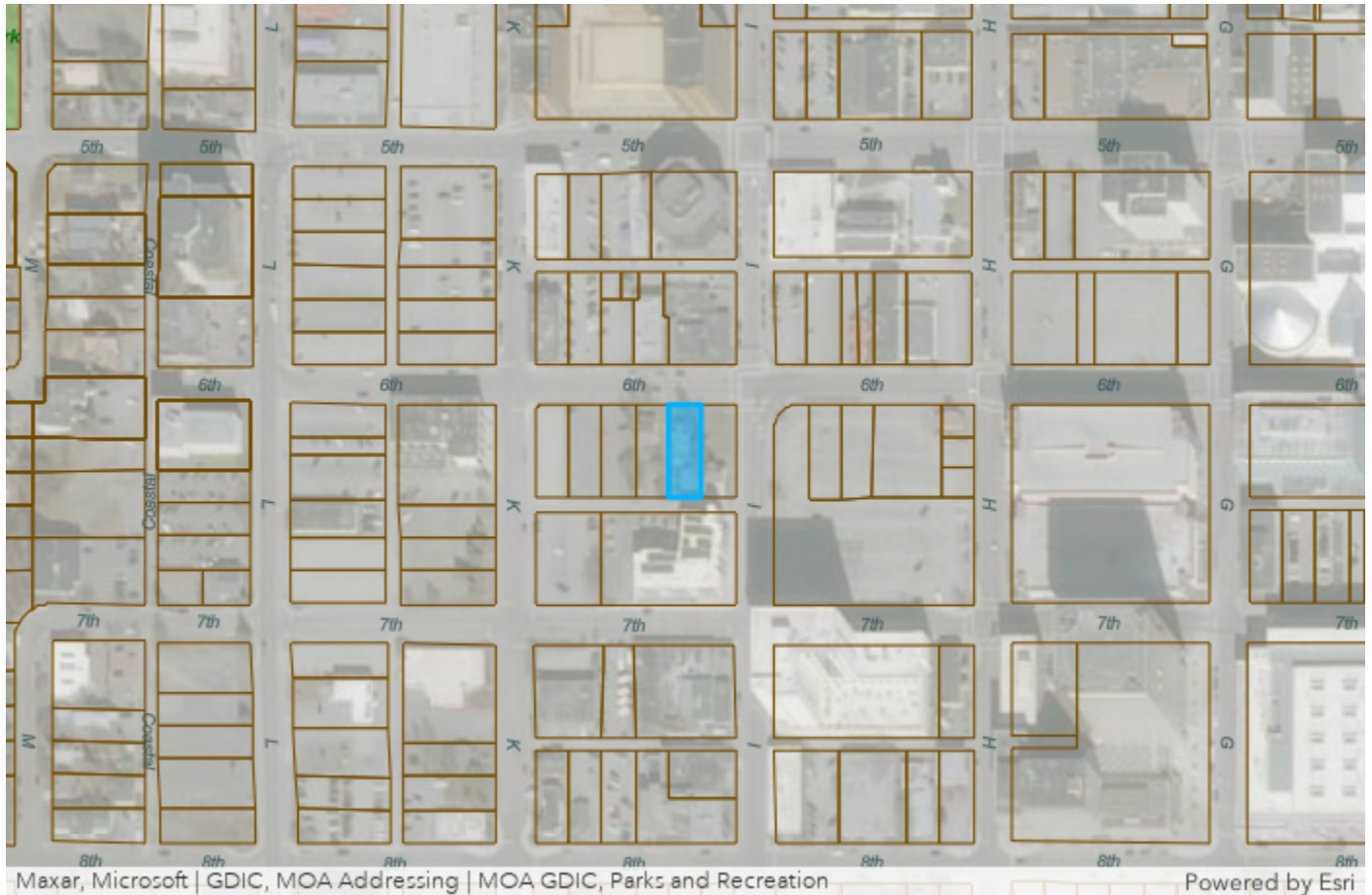

## TAX DISTRICT 1

<b>Service Area</b>	<b>Service Area Classification</b>
<b>Police</b>	<b>Anchorage Metropolitan Police SA</b>
<b>Fire</b>	<b>Anchorage Fire Service Area</b>
<b>Building Safety Service</b>	<b>Anchorage Building Safety Service Area (ABSSA)</b>
<b>Parks</b>	<b>Anchorage Parks &amp; Recreation SA</b>
<b>Road</b>	<b>Anchorage Roads and Drainage SA</b>
<b>Streetlights</b>	<b>Anchorage Roads and Drainage SA</b>

Tax District Map:

<https://muniorg.maps.arcgis.com/apps/webappviewer/index.html?id=8839ce87392a4980a9f892363089405a&find=00105520000>

*This information is meant purely as a resource and the Municipality does not guarantee the complete accuracy of this data. Always verify any information with the department that is responsible for the data.*

[https://cdn.ancgis.com/documents/legal/GIS\\_Data\\_Terms\\_and\\_Conditions.pdf](https://cdn.ancgis.com/documents/legal/GIS_Data_Terms_and_Conditions.pdf)



## PLANNING

Zoning District: <b>B-2B</b>	2040 Land Use Designation: <b>City Center</b>
Zoning Improvement Area: <b>Other</b>	Zoning District Type: <b>Commercial</b>

Planning Portal: <http://www.muni.org/CityViewPortal/Property/PropertyReview?searchKey=desc&searchValue=00105520000>

Zoning Map: <https://muniorg.maps.arcgis.com/apps/webappviewer/index.html?id=e7c3d7a43f2e4924b23d36fd1500bb01&find=00105520000>

Land Use Map: <https://muniorg.maps.arcgis.com/apps/webappviewer/index.html?id=4b8d89792820483c81b41c874eb5e843&find=00105520000>

**Comprehensive Plan:** Anchorage

Anchorage 2040 Land Use Plan: <http://www.muni.org/Departments/OCPD/Planning/Publications/Pages/Anchorage2040LandUsePlan.aspx>

**Other Plans:**    yes:     no:

<https://muniorg.maps.arcgis.com/apps/webappviewer/index.html?id=ee1abf76a6394fdb1057524831143e0&find=00105520000>

**Wetland Classification:** None

<http://www.anchoragestormwater.com/maps.html>

## BUILDING SAFETY

**Service Area:**    Inside     Outside

Building Permit Portal: <https://bsd.muni.org/inspandreview/ParcelInfo.aspx?parcelno=00105520000>

**Wind Zone:**    1     2     3     4     None

<https://muniorg.maps.arcgis.com/apps/webappviewer/index.html?id=cbe6b9160394df0ab2b8d96b64c9b1e&find=00105520000>

**Flood Review Required:**    All     Some     None

<http://www.anchoragestormwater.com/maps.html>

**Seismic Code:**    1-Lowest     2-Moderate Low     3-Moderate     4-High     5-Very High     None

<https://muniorg.maps.arcgis.com/apps/webappviewer/index.html?id=6d9f19e70868491da6296bdb398b33cc&find=00105520000>

## Water and Sewer

**AWWU Customer:**    Water     Sewer     Not Current Customer

Anchorage Water and Wastewater: <https://www.awwu.biz/customer-service/for-builders-and-developers>

### Wells or Septic Information:

Wells & Septic Document Search: <http://onsite.ci.anchorage.ak.us/WebLink/CustomSearch.aspx?SearchName=SearchOnisteDocuments>



## ADDITIONAL INFORMATION

*Nitrate Map:* <https://muniorg.maps.arcgis.com/apps/webappviewer/index.html?id=6c3acc5dca8244a891f954f0e7f75496&find=00105520000>

*Soil Boring Map:* <https://muniorg.maps.arcgis.com/apps/webappviewer/index.html?id=ff7c8f704663452096705a716c14b1f3&find=00105520000>

*MOA MapIt Link:* <https://muniorg.maps.arcgis.com/apps/webappviewer/index.html?id=f0bef139a7584820ad9d60c9eaea8a5f&find=00105520000>

## POLITICAL BOUNDARIES

Assembly District: **1**

<https://muniorg.maps.arcgis.com/apps/webappviewer/index.html?id=c4809e7b77da4f058aacd6936d3079fa&find=00105520000>

Community Council: **Downtown**

<https://muniorg.maps.arcgis.com/apps/webappviewer/index.html?id=60eb4a8b1e38445487fb06817d904330&find=00105520000>

*Representative Lookup Map:* <https://muniorg.maps.arcgis.com/apps/ZoneLookup/index.html?appid=868cbf13fd3144b3a431eed89b48f911&find=00105520000&findSource=2>