ASSESSOR'S RECORD
SECTION 20, TOWNSHIP 14 SOUTH, RANGE 13 EAST

AMOLE
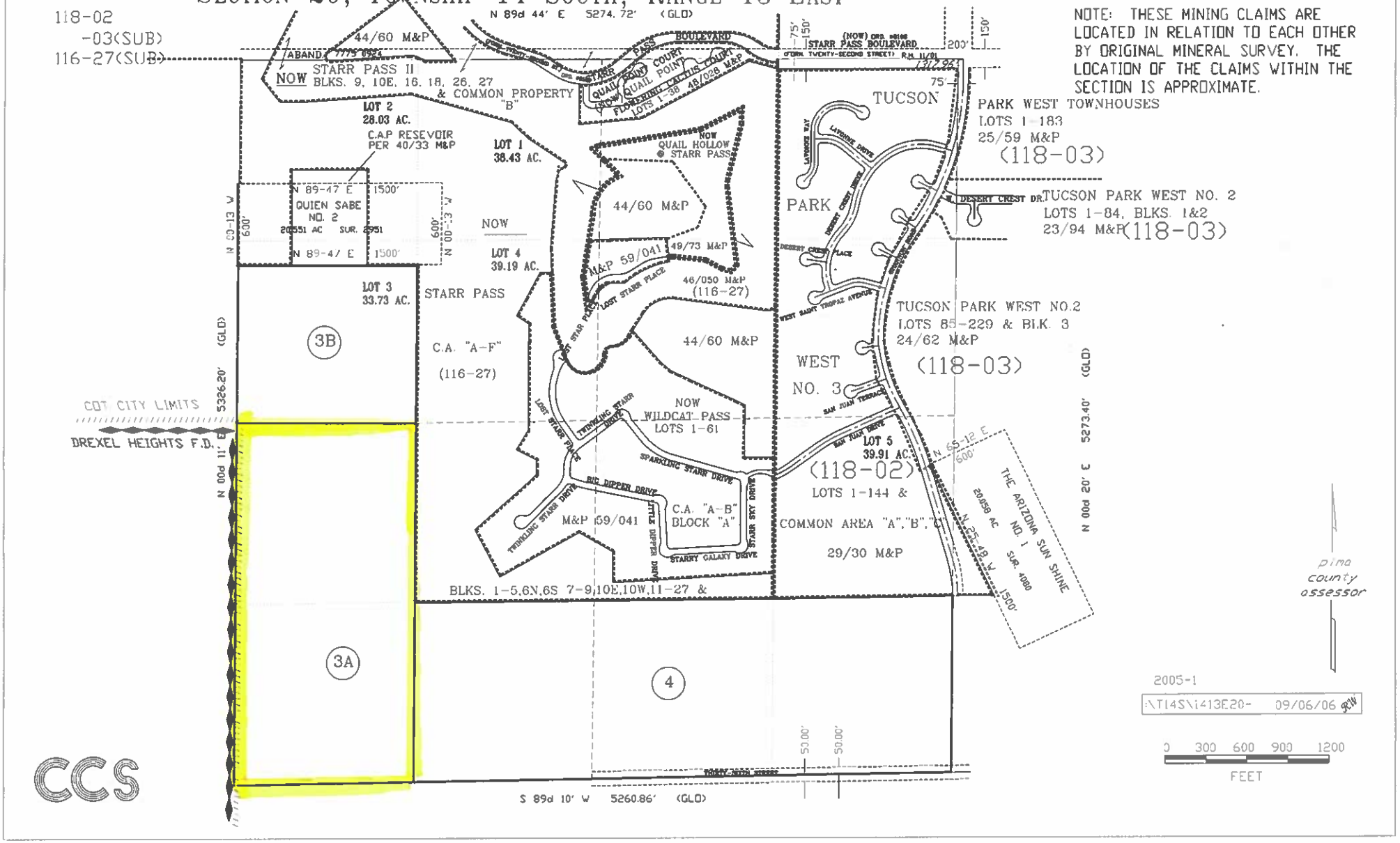
NOTE: THESE MINING CLAIMS ARE LOCATED IN RELATION TO EACH OTHER BY ORIGINAL MINERAL SURVEY. THE LOCATION OF THE CLAIMS WITHIN THE SECTION IS APPROXIMATE.